

# Two Days Of **FREE DENTAL CARE** For Those In Need

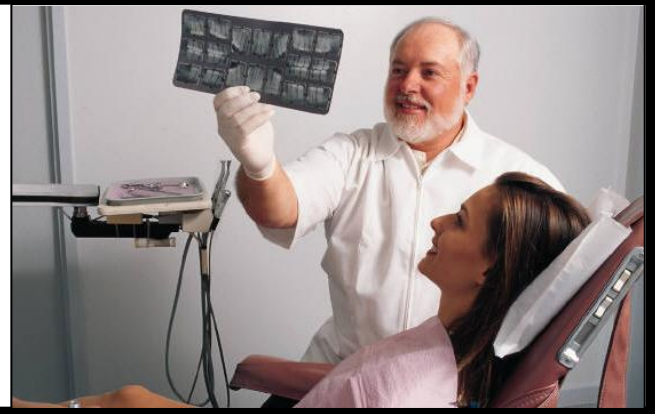

**April 27-28, 2012**  
**ASU Convocation Center**  
**Jonesboro**  
**Doors Open at 6:00 AM**

- **No eligibility or income requirements**
- **No appointments – First come, first served**
- **Services include: Cleanings, Fillings and Extractions**
- **Open to children and adults**

## Patients' Frequently Asked Questions

**Is there anything that would disqualify me from treatment?** Each patient will undergo a simple medical exam at the start of your ArMOM experience. Some things that could prevent you from being treated include: having a fever at the time of treatment, uncontrollable, abnormally high blood pressure, or excessive bleeding in the past.

**How early should I arrive at ArMOM?** The doors will open at 6 AM. However, people usually begin lining up much earlier. Please keep the following in mind:

- Patients will not be allowed in the building earlier than 6AM. No exceptions.
- Collapsible chairs and blankets are allowed, but you will not have a chance to return them to your car and will need to carry them with you throughout the day.
- Tents are not allowed.

**Do I need insurance/payment?** No. This is completely free thanks to the generosity of our volunteers and sponsors.

**If I am under 18, do I need a parent or guardian present?** Yes. All children must be accompanied by a legal guardian until all treatment is complete. If a guardian needs treatment for themselves, there **must** be an additional adult present with his/her children while the guardian is being treated. The guardian cannot be treated the same day as their children unless there is another adult to watch the children.

**My entire family needs to be seen. Is that possible?** Yes, however, a guardian must be with children under the age of 18 at all times.

**Will there be translators?** Spanish translators will be available.

**Is there a limit as to how much treatment I can receive?** Due to limited supplies, time and volunteers, we are limited to the amount of treatment we can provide each individual. Our first priority will be to treat your critical dental needs.

**What should I bring to ArMOM?** You should bring a list of your current medications, baby supplies for a full day and possibly book/magazines for while you are waiting. Bring these items with you in line; do not leave them in your car. Once you enter the building, you cannot leave to go back to your car.

**Where do I park?** Patient parking will be available at Dickey-Stephens Park and shuttles will take you to and from ArMOM.

For more information go to [www.arkansasdentistry.org](http://www.arkansasdentistry.org) or call 1-800-501-2732.

